

FRONT ELEVATION

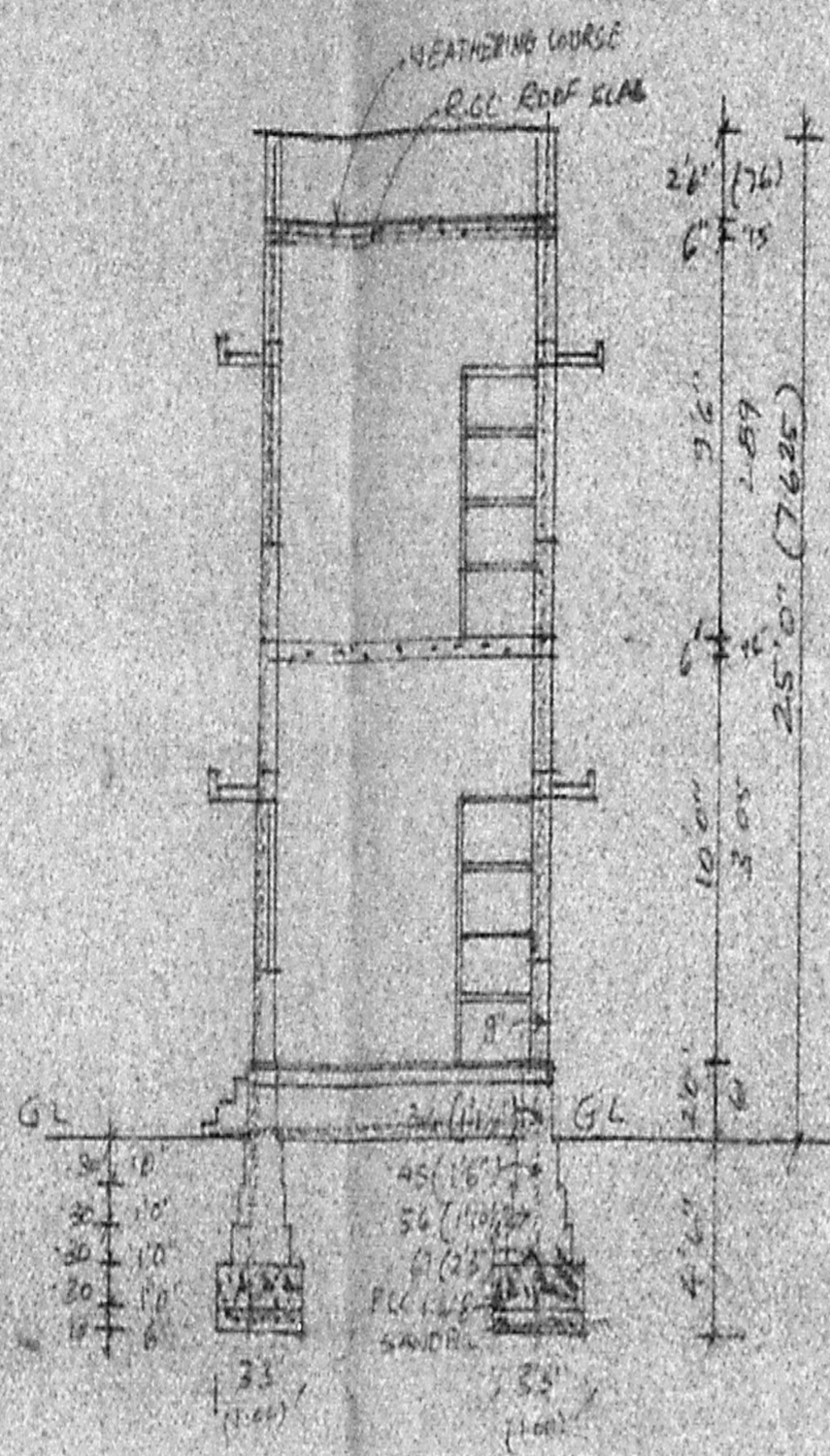

SECTION ON 'AB'

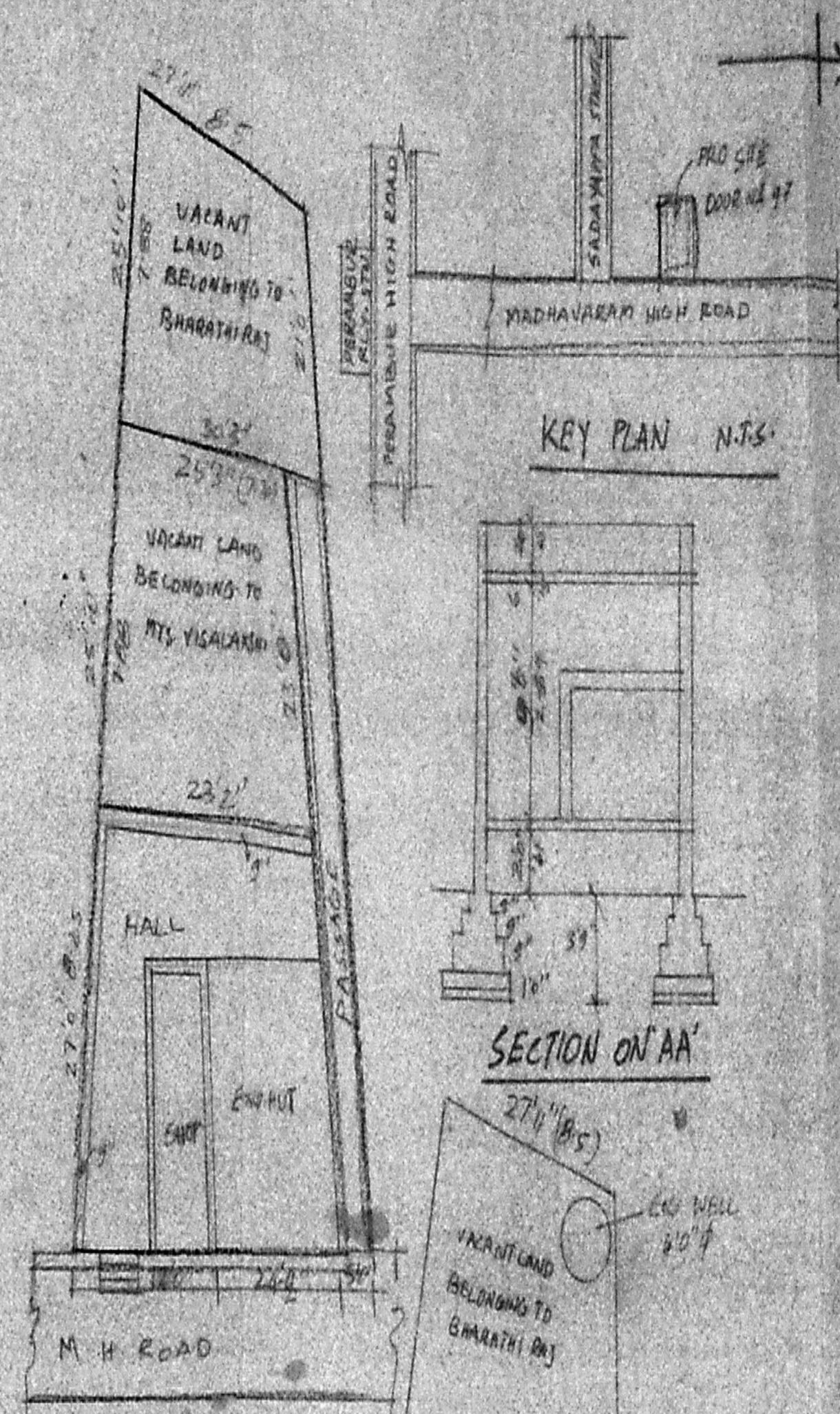

KEY PLAN N.T.S.

SECTION ON 'AA'

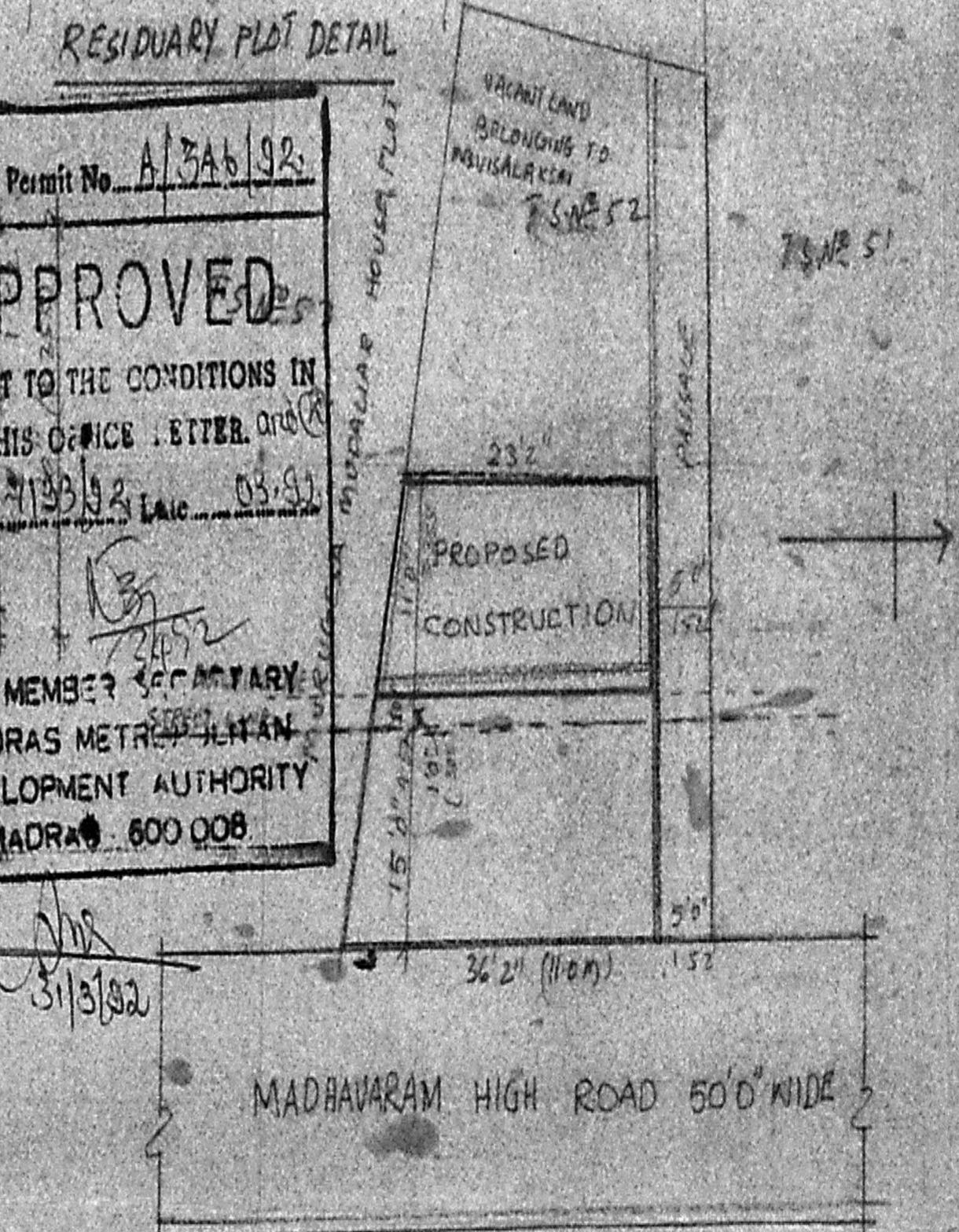

RESIDUARY PLOT DETAIL

Planning Permit No. A/346/92
APPROVED
 SUBJECT TO THE CONDITIONS IN THIS OFFICE LETTER AND
 No. 4193/92 (L.C. 03/91)
 FOR MEMBER SECRETARY
 MADRAS METROPOLITAN
 DEVELOPMENT AUTHORITY
 MADRAS-600 008

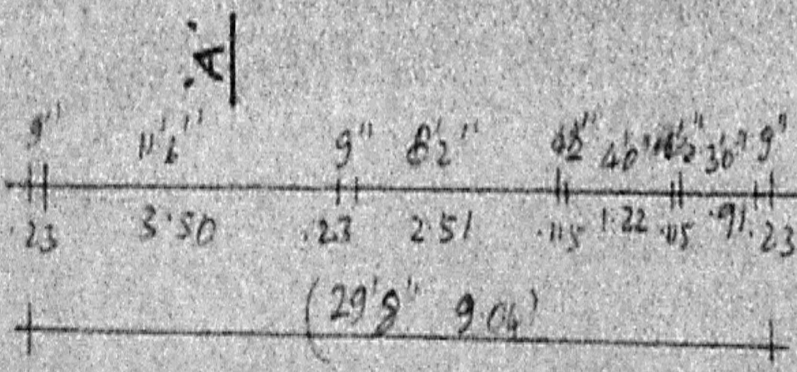
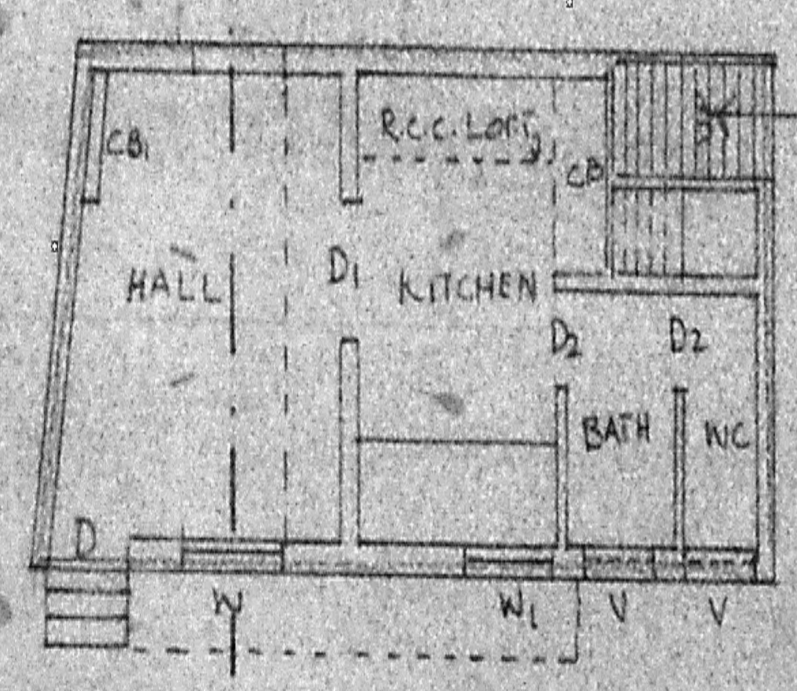
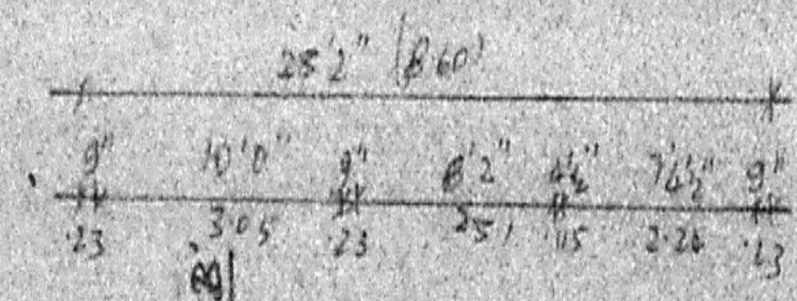

GROUND FLOOR PLAN

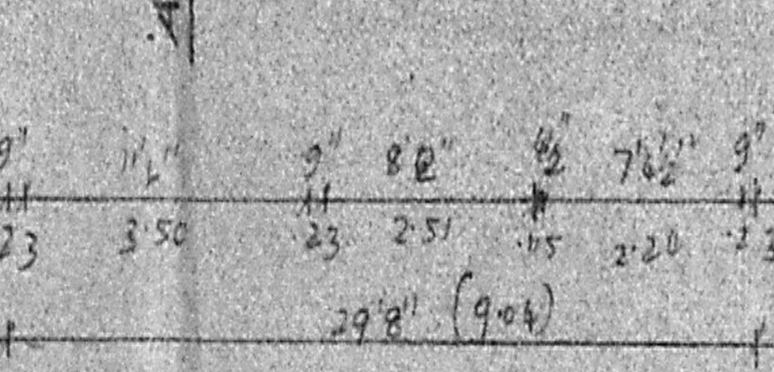
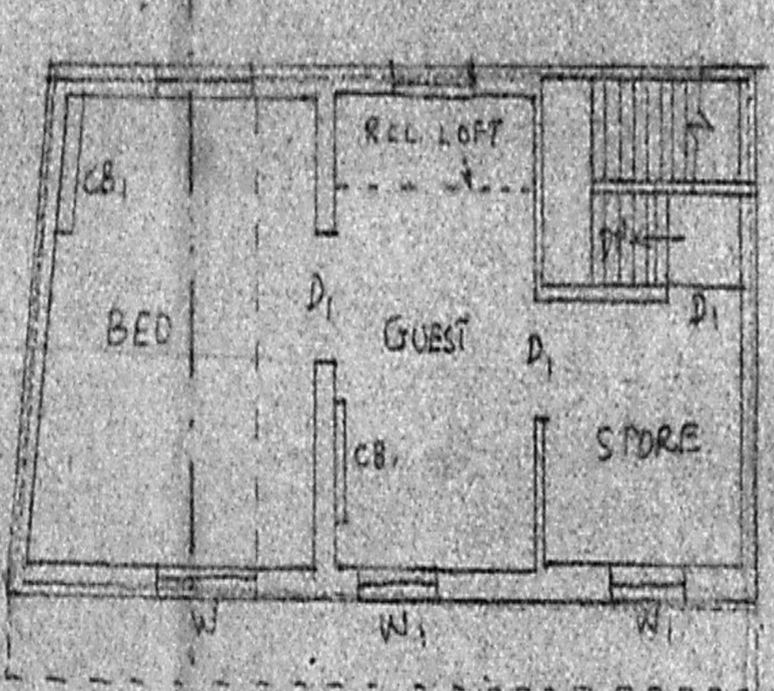
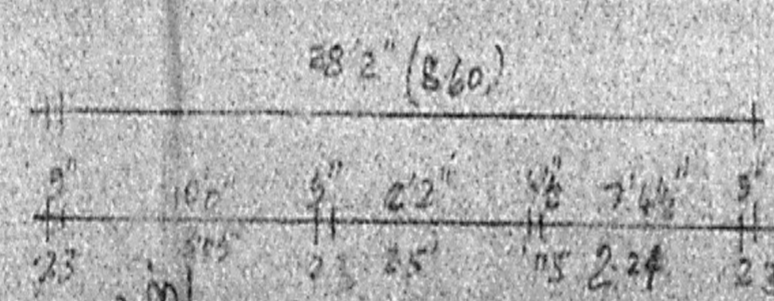

FIRST FLOOR PLAN

SITE PLAN

Each Building shown for demolition should be demolished without fail. SCALE 1"=160'

SPECIFICATION
 FOUNDATION CONC. IN CM 1:1.5 WITH 4% BARS...
 ALL RCC WORK WITH BARRER GRANITE TILES...
 PLASTERING THE CEILING AND EXPOSED CONCRETE SURFACES AND THE WALLS IN 1:3
 WEATHERING COURSE IN 2" BELL'S CC...
 FLOORING WITH HINDOLLE PRESSED INDIAN TILES...
 PAINTING THE WALLS WITH 2 COATS OF W.P. COLOUR...
 PAINT OVER ONE COAT OF PRIMER.

JOINERIES

D	DOOR PANELLED T.W.	3'3" X 6'6"
B	DOOR PANELLED T.W.	3'0" X 6'6"
D3	DOOR PANELLED T.W.	2'4" X 6'6"
W	WINDOW PANELLED T.W.	4'6" X 4'6"
W1	WINDOW PANELLED T.W.	3'1" X 4'6"
V	VENTILATOR	3'0" X 2'0"

AREA PARTICULARS

TOTAL EXTENT	804.5 SQ FT	74.76 M ²
GROUND FLOOR	429.0 SQ FT	39.86 M ²
FIRST FLOOR	429.0 SQ FT	39.86 M ²

LEGEND

PROPOSED SHOWN THIS	---
BOUNDARY SHOWN THIS	---
ROAD SHOWN THIS	---
DEMOLITION SHOWN THIS	---

PLAN SHOWING THE PROPOSED RESIDENTIAL BLDG IN NO. 97 MADHAVARAM HIGH ROAD, T.S. NO. 52, BLOCK NO. 13 OF SIRUVALLOUR VILLAGE PERAMBUR, MADRAS CORPN. DN. NO. 26.

SCALE 1" = 8'0" OR 1:100

OWNER
 S. CHRISTIRAJ, B.A.,
 LICENSED SURVEYOR CLASS-II NO. 514
 CORPORATION OF MADRAS
 LALCA NAGAR, MILK COLONY,
 MADRAS-600 051,
 LICENSED SURVEYOR